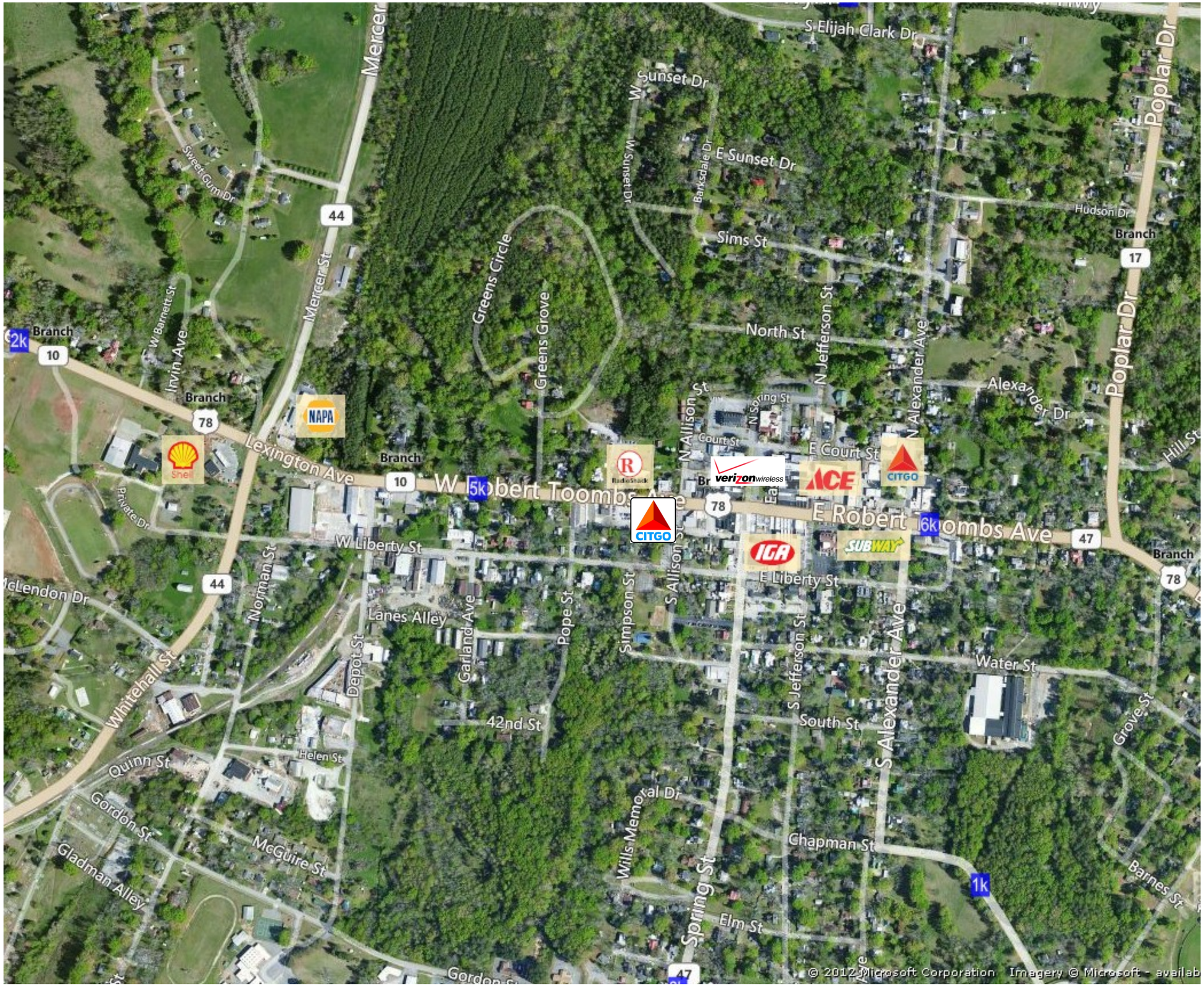

Washington, Georgia: Downtown

www.cityofwashingtonga.gov

Demographics	5 Mile	10 Mile	20 Mile
Population	4,015	8,441	26,565
Avg. HH Income	$40,360	$41,765	$45,954
Median Age	41.9	41.3	40.7
Households	1,617	3,391	10,657
Daytime Emp.	2,258	3,528	8,287

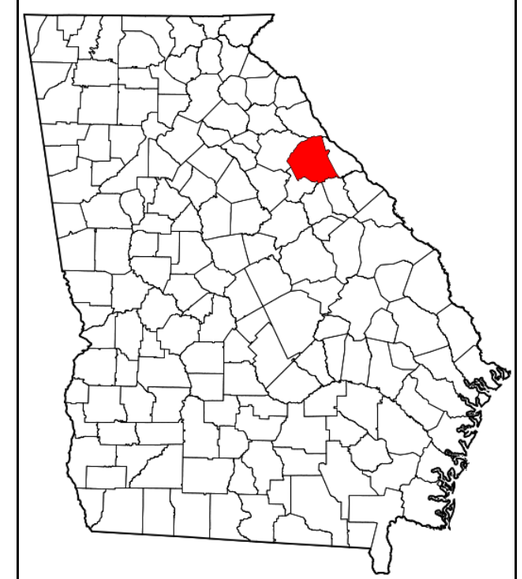

City of Washington
Joseph Willis
Washington Main Street Manager

(706) 678-3277 ext. 217
(706) 678-3752 Fax
(706) 401-9216 Cell

Post Office Box 9
Washington, GA 30673

Email: mainstreet@washingtonwilkes.org

ECG
electric cities of georgia